

M. Torumtay Altan

Turkey, Ankara

Like Wind, Like Water

About the artist

Award-winning Composer & Artist (b.1974)

Thanks for listening.

<https://torumtayaltan.wixsite.com/torumtayaltan>

Quick Info:

Torumtay Altan (1974) is an fine art artist and a composer who specializes in classical music, symphonic, orchestral pieces.

He is a very dedicated Vegan. He has a deep love and respect for animals and nature.

Alpinism, rock climbing and working for Rescue Team are his passions.

He lives in Ankara with his beloved wife Asuman and his guardian angels in the forms of cats called Talya, Angela and Dafne.

Associate: MSG - IPI code of the artist : MSG - Y4777

Artist page : <https://www.free-scores.com/Download-PDF-Sheet-Music-torumtay.htm>

About the piece

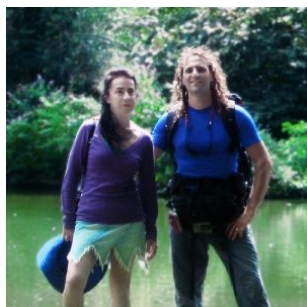

Title: Like Wind, Like Water
Composer: Altan, M. Torumtay
Arranger: Altan, M. Torumtay
Copyright: Copyright © M. Torumtay Altan
Publisher: Altan, M. Torumtay
Instrumentation: Ensemble Modern Orchestra
Style: Modern classical

M. Torumtay Altan on [free-scores.com](https://www.free-scores.com)

This work is not Public Domain. You must contact the artist for any use outside the private area.

Prohibited distribution on other website.

- listen to the audio
- share your interpretation
- comment
- contact the artist

Andante grazioso = 120

LIKE WIND, LIKE WATER
Torumtay Altan

1. violins
5

2. violins

violas

cello

contrabass

solo viola

solo cello

brass section

trumpet horn section

piano

piano

10.

10.

13

17

25

25

33

37

41

45

53

- Staff 2:** Contains a melodic line with some rests, possibly for a woodwind.
- Staff 4:** Features a melodic line with some rests, possibly for a woodwind.
- Staff 5:** Contains a melodic line with some rests, possibly for a woodwind.
- Staff 7:** Features a melodic line with some rests, possibly for a woodwind.
- Staff 8:** Contains a melodic line with some rests, possibly for a woodwind.
- Staff 10:** Features a melodic line with some rests, possibly for a woodwind.
- Staff 11:** Contains a melodic line with some rests, possibly for a woodwind.

85

93

